

➤ BEFORE YOU PROCEED TO CHECKOUT

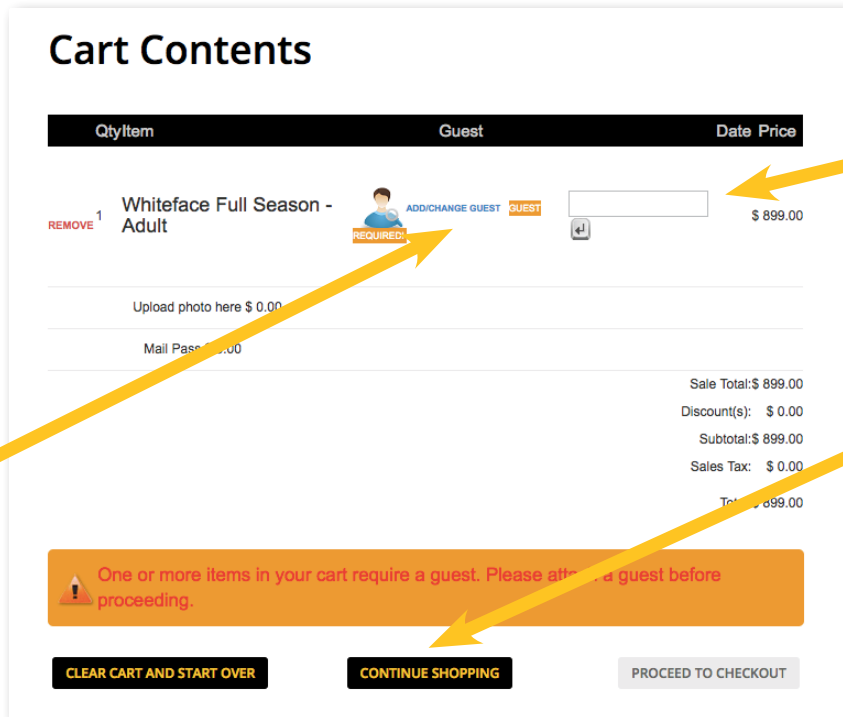

Click **ADD/CHANGE GUEST** link to attach yourself to your Season Pass

Leave this box **BLANK**, unless you have a **PROMO CODE**

If you want to add other passes (e.g. for other family members) you can click **CONTINUE SHOPPING**

Check first to see if you're already in the system by typing in the first three letters of your first and last name and clicking **LOOK ME UP**

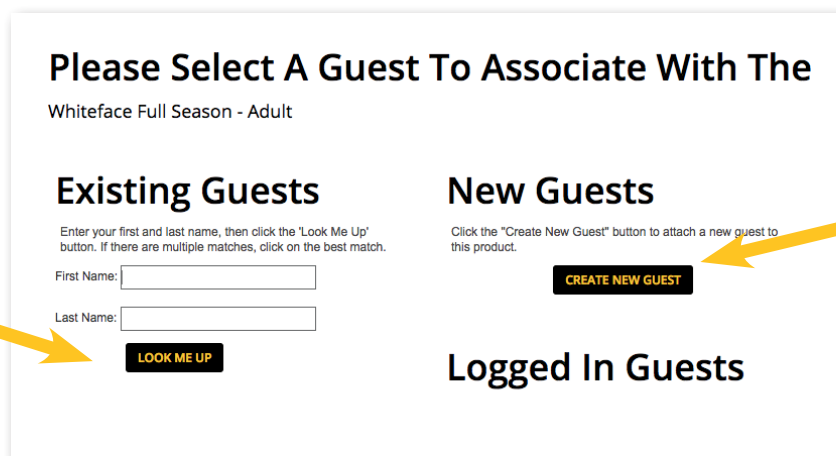

If you find an existing guest profile for yourself, great! If not, then you'll need to create a new guest profile by clicking **CREATE NEW GUEST**

› VERIFYING YOUR EXISTING GUEST PROFILE

If you're looking up an existing Guest Profile, type in your Birthdate & **VERIFY**

Guest Details

Please enter your birthdate and then click 'Verify'

Birthdate MM/DD/YYYY: VERIFY

› EDITING OR CREATING YOUR GUEST PROFILE

If you would like to set up Resort Charge (where you can use your Season Pass like a debit card to make purchases on-mountain), enter your card information here.

***Please note: This is ONLY for Resort Charge.** You'll still need to enter in your card info at checkout to purchase your pass.

Guest Edit

Please fill in all fields and click "Save" when done. To cancel an edit navigate to another page by clicking a link above.

First Name

Last Name

Address

City

State

Zip Code

Country

Phone - -
 International number

Email

Confirm:

Birthdate MM/DD/YYYY

Card on file **Card Zip**

Username

Password **Verify:**

SAVE

Complete all fields if entering in a new guest, or double check that your information is correct if editing your existing guest profile.

This is OPTIONAL. You can create a username and password to login and update your guest profile anytime, or you can do a **GUEST LOOKUP**.

› UPLOADING YOUR PASS PHOTO

Click **CHOOSE FILE** to select a photo from your device

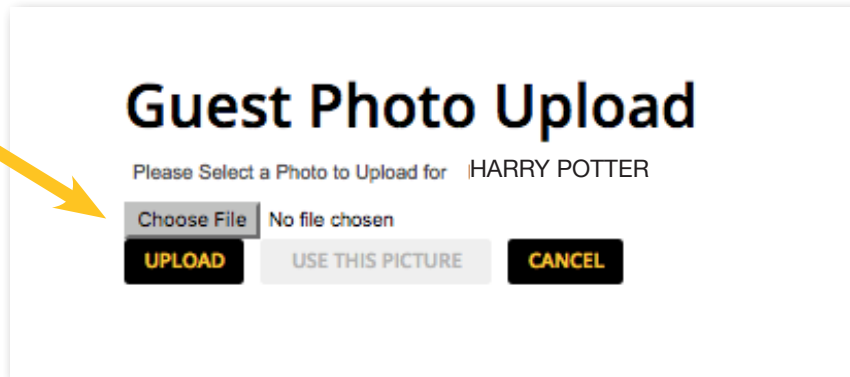

***Please note:**
Photos must be no larger than 50 KB. You won't be able to upload a photo that is larger than that. We recommend 240 x 240 px in jpg/jpeg format.

Click **UPLOAD** after you choose your file, then click **USE THIS PICTURE**

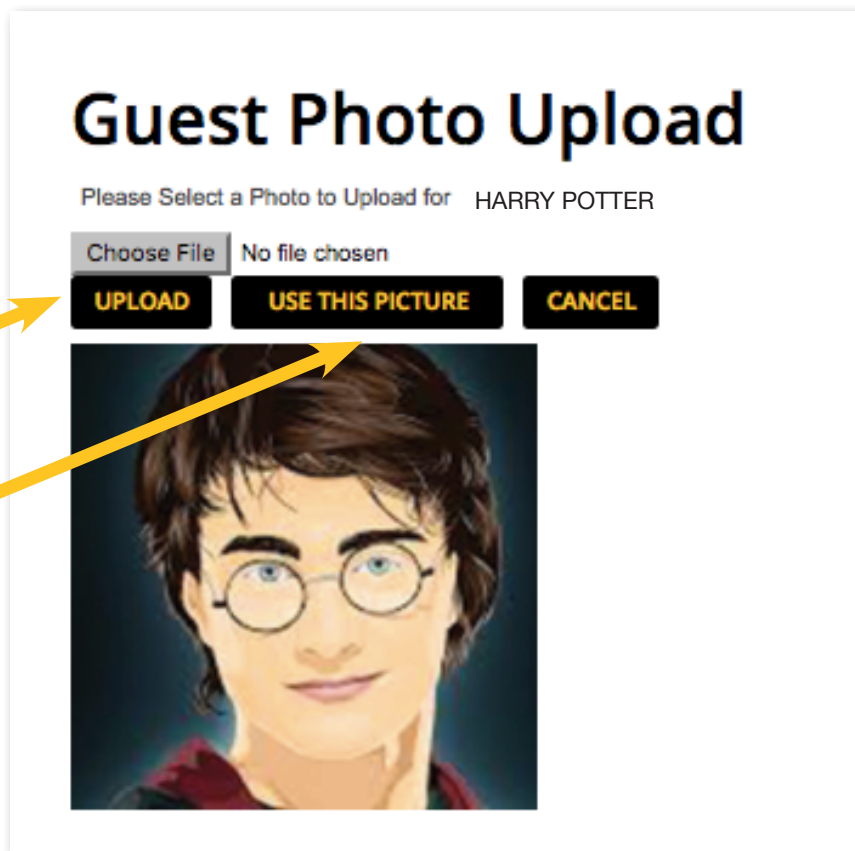

› CROPPING YOUR PASS PHOTO

Drag your mouse to crop your photo. Your photo should show your full face clearly with no other items in the photo and a plain background.

Guest Photo Edit

Use your mouse to select the area of the photo to use for your pass.



CANCEL THAT'S GOOD LET'S GO!

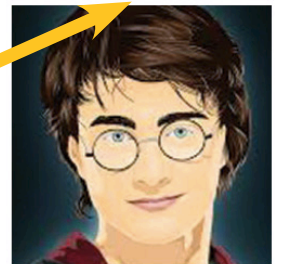

When you're done cropping, click **THAT'S GOOD LET'S GO!**

› PROCEED TO CHECKOUT

After uploading your photo, you'll return to the **GUEST DETAILS** page, where you'll click **CONTINUE**. Then you'll click **PROCEED TO CHECKOUT**, where you can **CHANGE/SET PURCHASER** and finally **ENTER PAYMENT INFORMATION**. After clicking **FINALIZE SALE**, you'll receive a confirmation email with receipt of your purchase.

Enter Payment Information

Cards Accepted



Select Payment Option

Pay with a gift card (In-House Cards): Pay with Givex Gift Card

Card Number & Expiration

Expiration: -- Month -- -- Year --

FINALIZE SALE